Central CWPP Area RA5

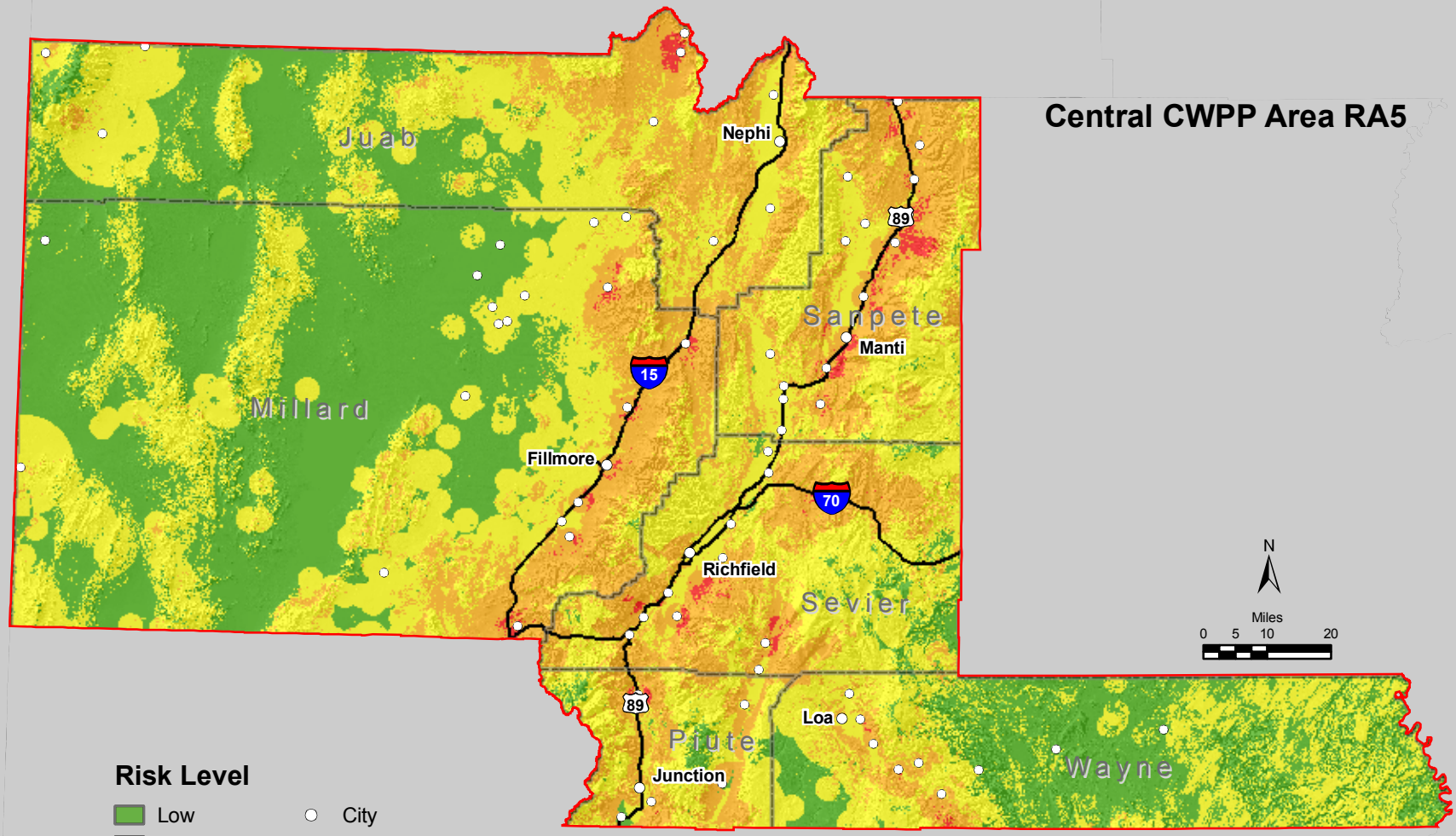

Risk Level

- Low
- Moderate
- High
- Extreme

- City
- Road
- CWPP Boundary

SWCA ENVIRONMENTAL CONSULTANTS

Portage