CENTRAL UTAH FIRE INTERAGENCY

Hazardous Fuels Project Information Sheet

Bull Springs Bullhog Treatment

Richfield Ranger District, Fishlake National Forest

Contact Information: Ryan McCollin 435-896-1661, rmccollin@fs.fed.us or Jill Ivie 435-896-1573, Jill_Ivie@blm.gov

Planned Treatment Date: January 2009 – December 2010

Location: The project is located approximately 13.5 miles east southeast of Salina, and 3.5 miles southeast of Rex Reservoir.

Legal Description: The project area is in Township 23 South, Range 1 East, Sections 32 and 33 as well as Township 24 South, Range 1 East, Sections 3, 4, 5, 6, 7, 8 and 17.
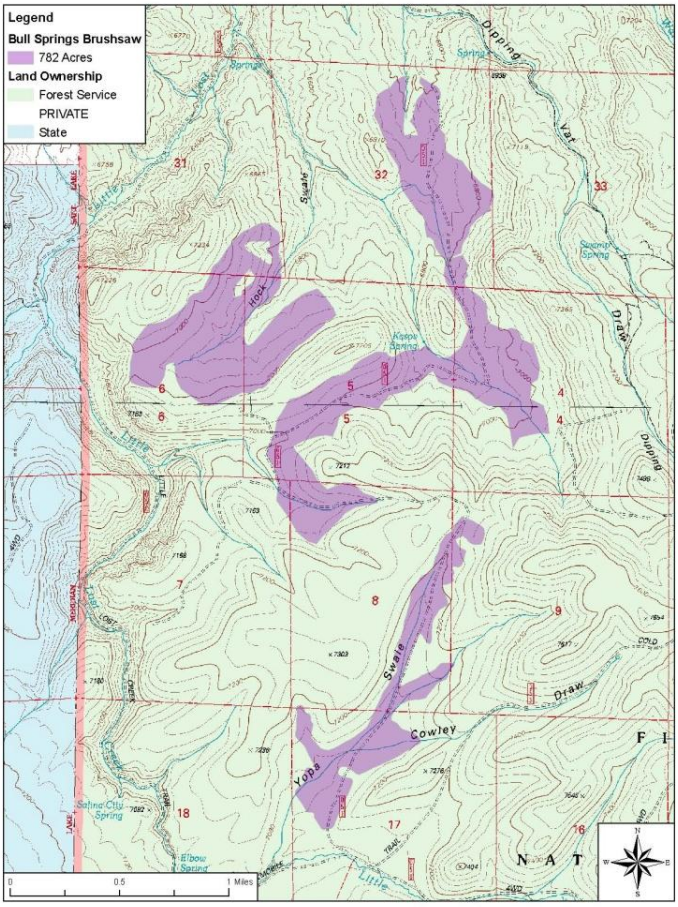
Project Description: The Bull Springs Bullhog Treatment consists of approximately 1000 acres in areas previously chained. Skid Steer Loaders with mulching and cutting attachments will be utilized to remove encroaching Pinyon and Juniper trees within the unit. This project is considered chaining maintenance and carries with it a primary fuels treatment objective of reducing the existing wildland fire hazard resulting from activity fuels, thus reducing potential negative effects from future wildland fire.