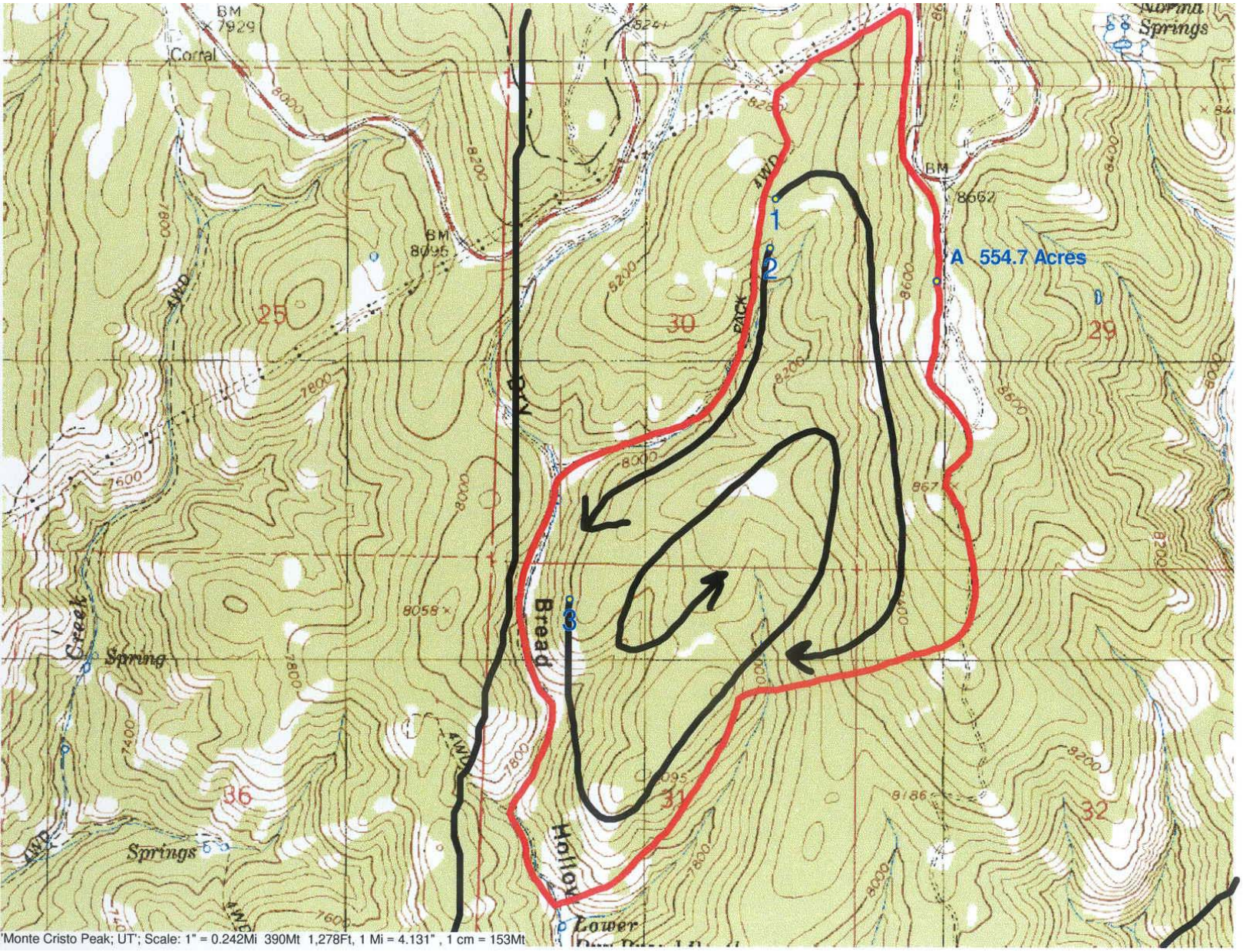

BM 7929
Corral
BM 8095
BM 8662
A 554.7 Acres
Springs
Spring
Creek
Springs
Bread
Hollow
Lower
PACK
4WD
25
30
29
36
31
32
1
2
3
'Monte Cristo Peak; UT'; Scale: 1" = 0.242Mi 390Mt 1,278Ft, 1 Mi = 4.131" , 1 cm = 153Mt