Fire Prevention Order - Southeastern Utah River Corridors

Effective Wednesday July 29, 2008 12:00 a.m.

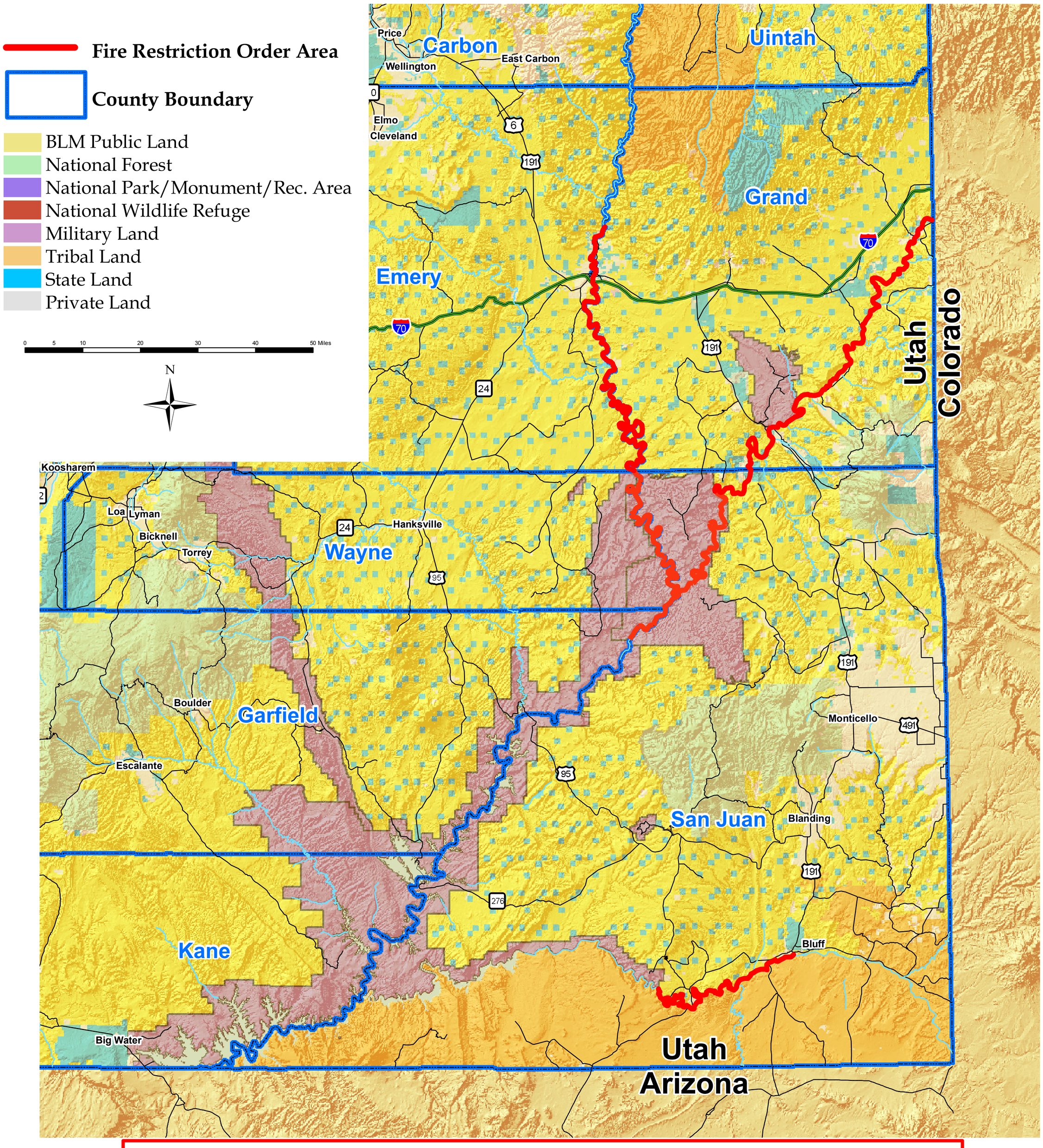

All **BLM and NPS** administered lands from the Colorado/Utah border through Canyonlands National Park that are within 1/4 mile of the Colorado River. All **BLM and NPS** administered lands from Swazey's Beach through Canyonlands National Park that are within 1/4 mile of the Green River. All **BLM** administered lands from Bluff to Glen Canyon National Recreation Area that are within 1/4 mile of the San Juan River.