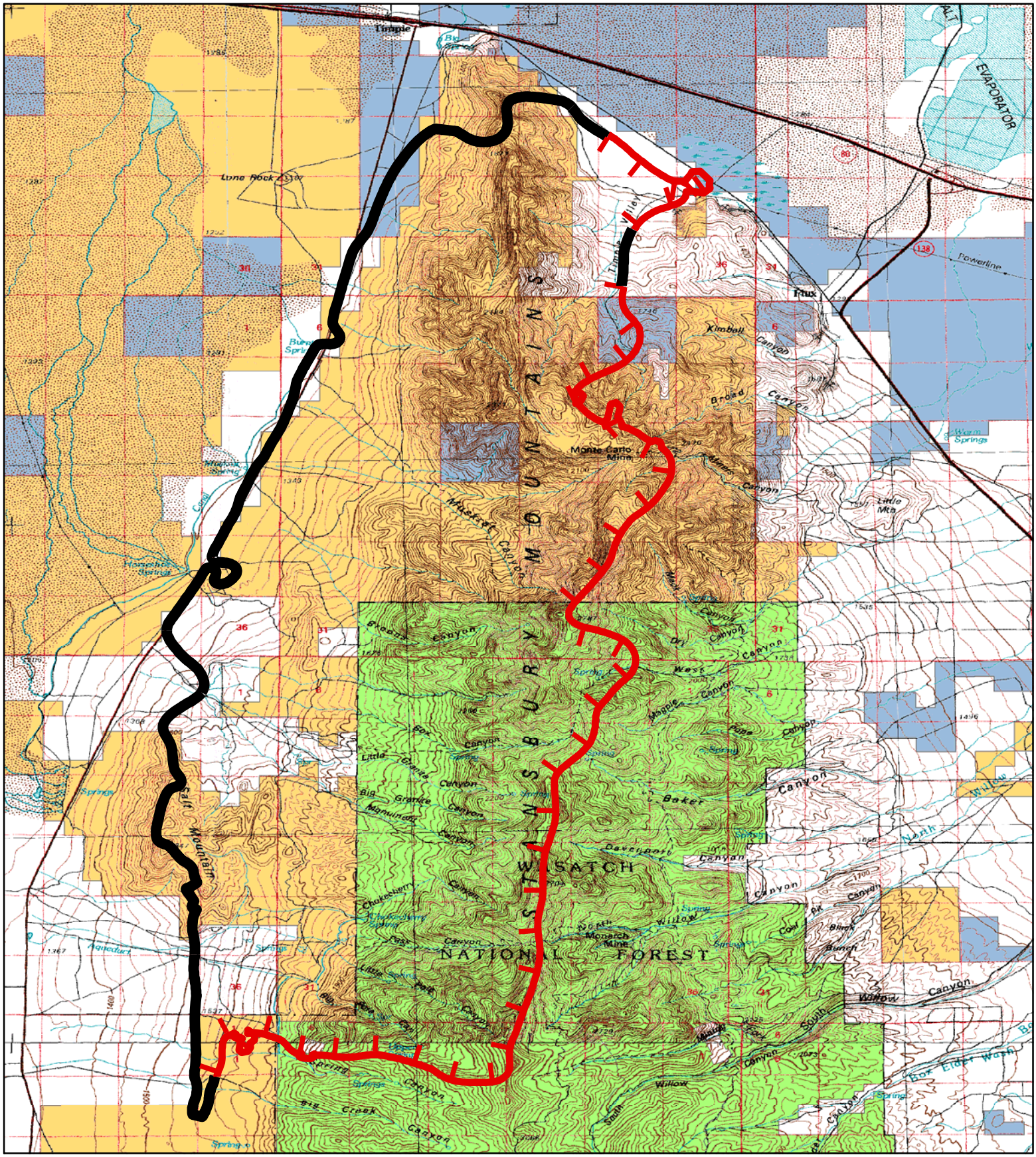

N
W E
S

0 1 2 3 4 5 Miles

Big Pole Fire

August 9, 2009

44,200 Acres

Interagency Incident Management Team
Great Basin