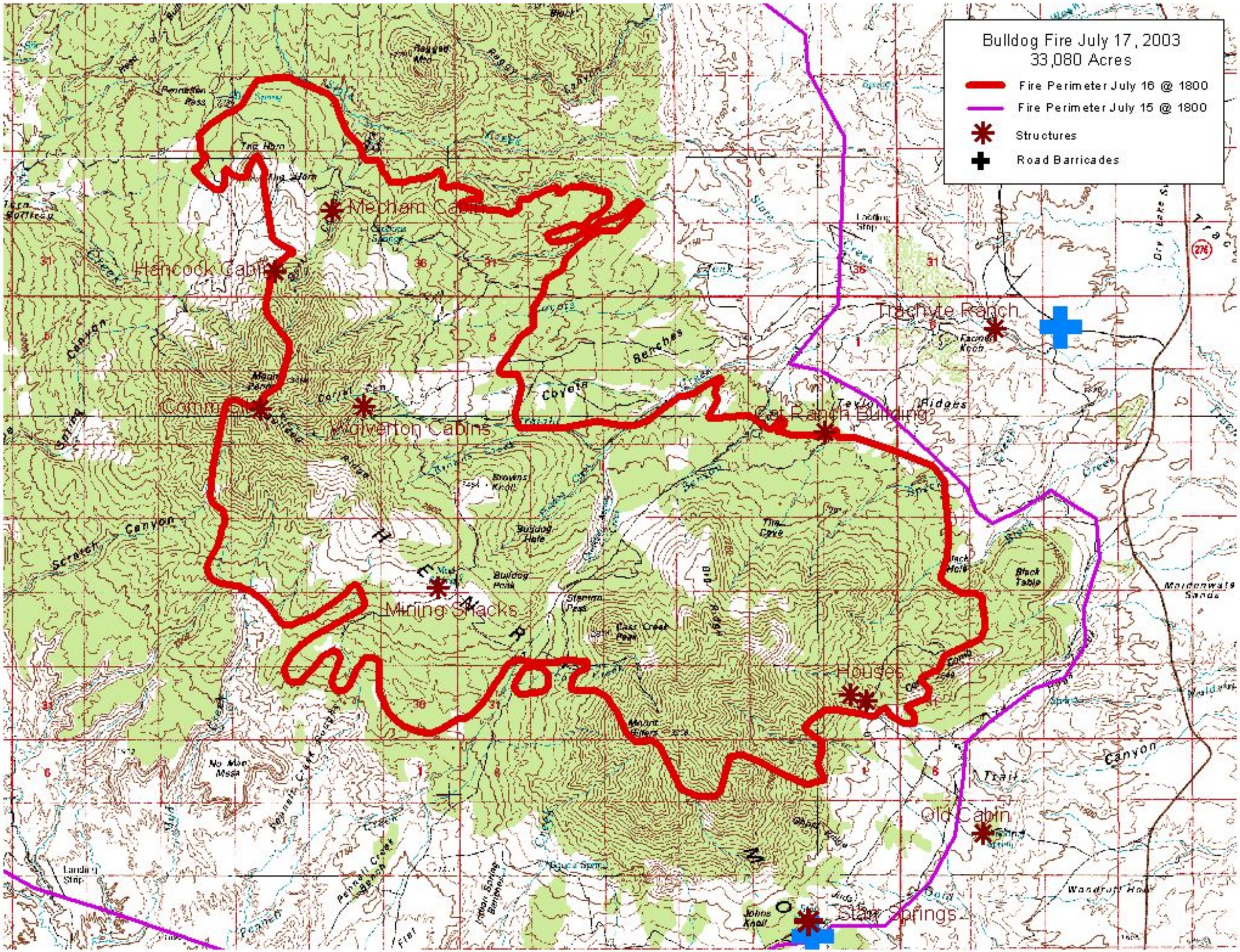

Bulldog Fire July 17, 2003
33,080 Acres
Fire Perimeter July 16 @ 1800
Fire Perimeter July 15 @ 1800
Structures
Road Barricades
Mecham Cabin
Hancock Cabin
Trachyte Ranch
Commons
Wolverton Cabins
Cat Ranch Building
Mining Shacks
Houses
Old Cabin
Star Springs