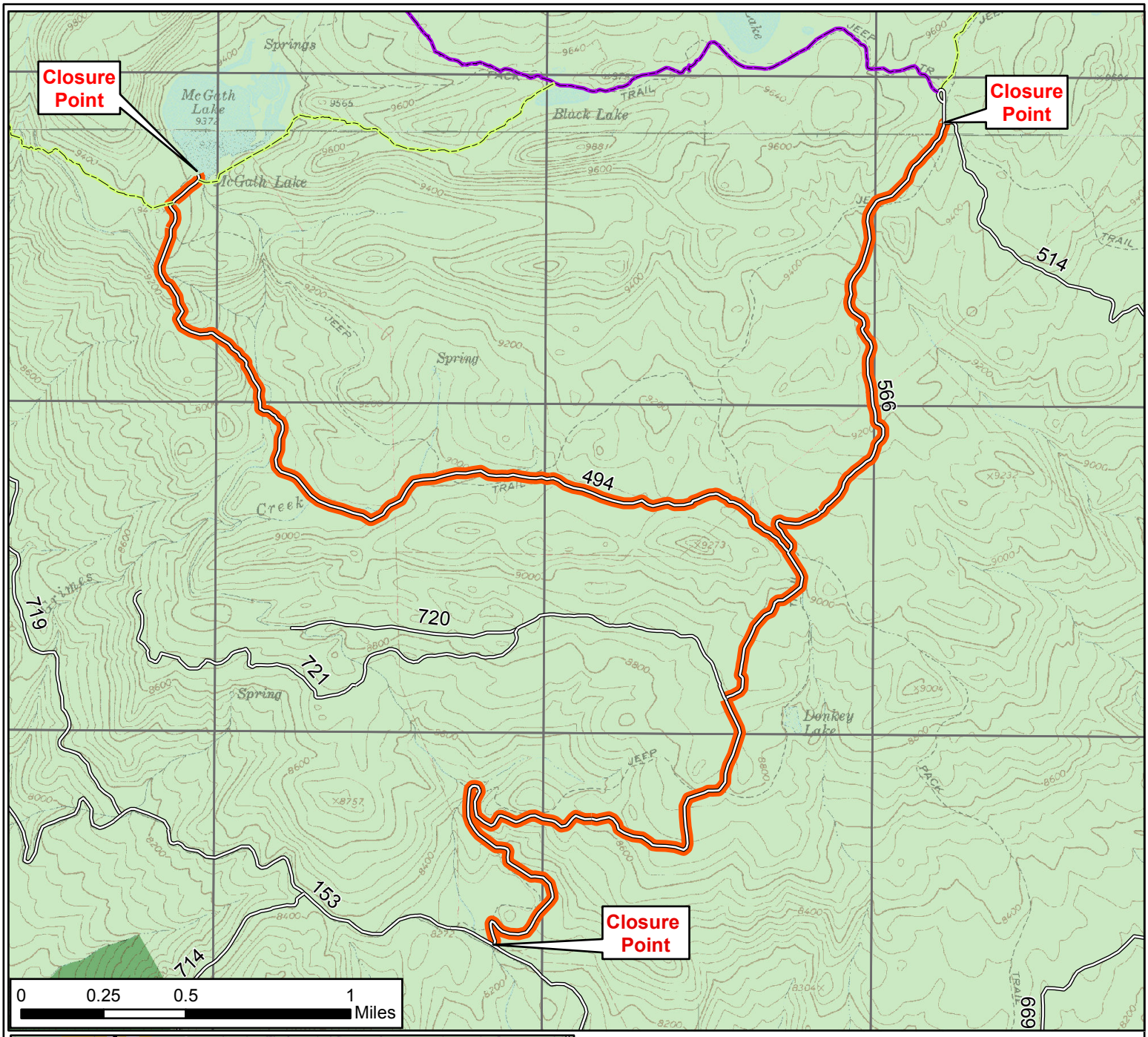


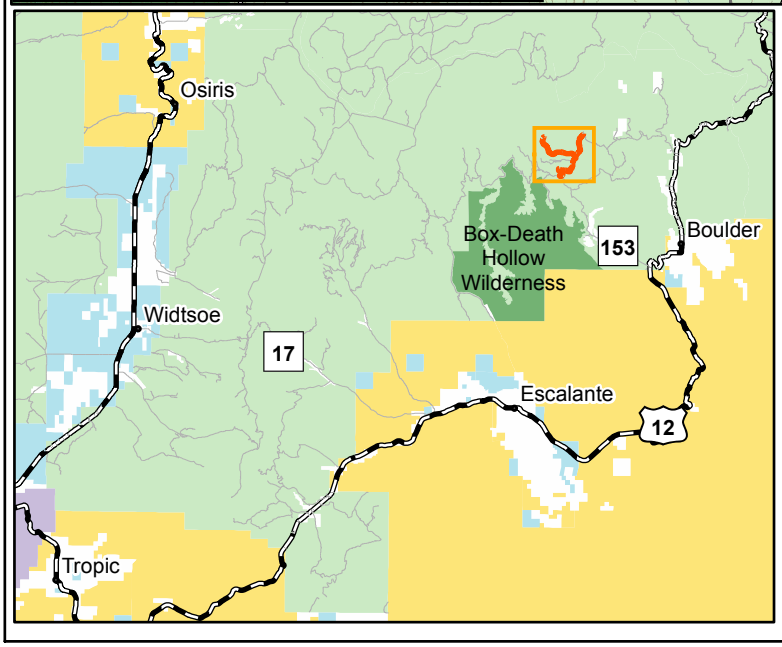


**Dixie National Forest**
**Escalante Ranger District**
**Lake Creek Fire**
**Temporary Road Closures**

- Closed Roads FR 566, FR 494
- Open Roads
- Trail Motorized
- Trail Non-Motorized
- National Forest
- Wilderness
- Bureau of Land Management
- National Park Service
- Private
- State

CLOSURE ORDER: