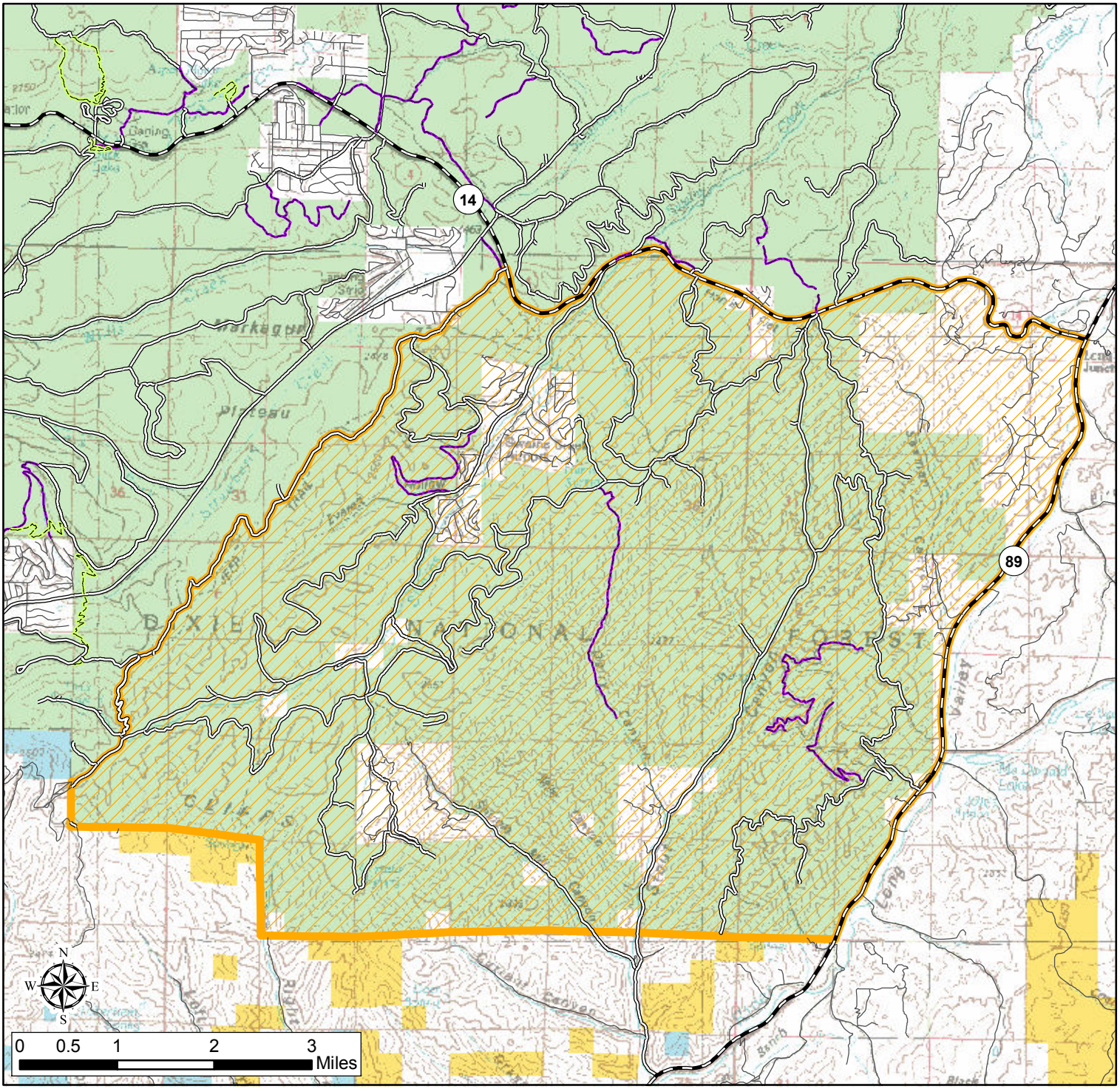

Dixie National Forest
Cedar City Ranger District
Shingle Fire
Road Closure
ORDER NUMBER: 0407-12-09
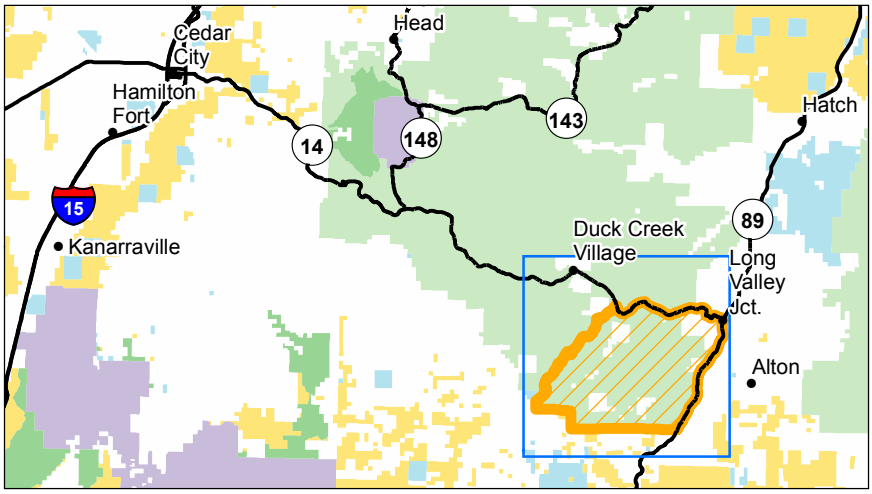
- Closure Area
- National Forest
- Bureau of Land Management
- National Park Service
- Private
- State
- Wilderness
- Highway
- Open
- Non-Forest Road
- Non-Motorized Trail
- Trail Motorized