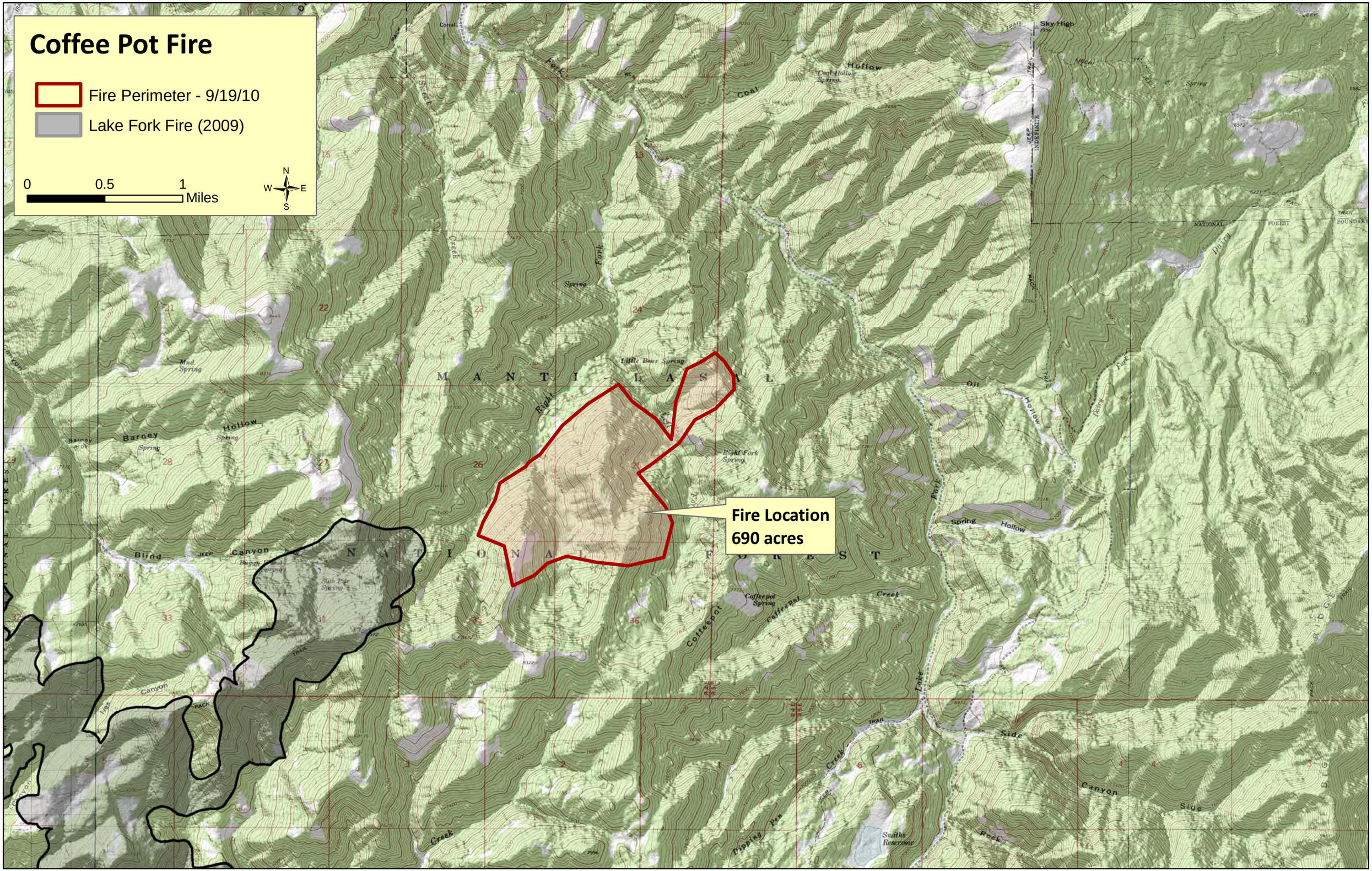
Coffee Pot Fire
Fire Perimeter - 9/19/10
Lake Fork Fire (2009)
0
0.5
1
Miles
N
W
E
S
Fire Location
690 acres
M A N T I - L A S A L
N A T I O N A L F O R E S T
Sky High
Coal Hollow
Coal Hollow Spring
Little Bear Spring
Right Fork Spring
Coffeepot Spring
Coffeepot Creek
Barney Hollow
Barney Spring
Mud Spring
Blind Canyon
Spring Hollow
Oil Hollow
Lake Fork
Side Canyon
Smiths Reservoir
Pipping Pen Creek
Dairy Fork
Sweet Creek
Right Fork
Canyon
Creek
Ives Canyon
Slab Pile Spring
Big Ridge
Rock Canyon
Dairy
Spring
Hollow
Coal
Fork
Creek
Canyon
Side
Rock
Pack
Trail
Jeep
Indefinite
National Forest Boundary