Subway Fire 2010

Perimeter: 09/03/2010; 18:00
750 acres

0 0.5 1 Miles

1:37,500

National Park Service
U.S. Department of the Interior
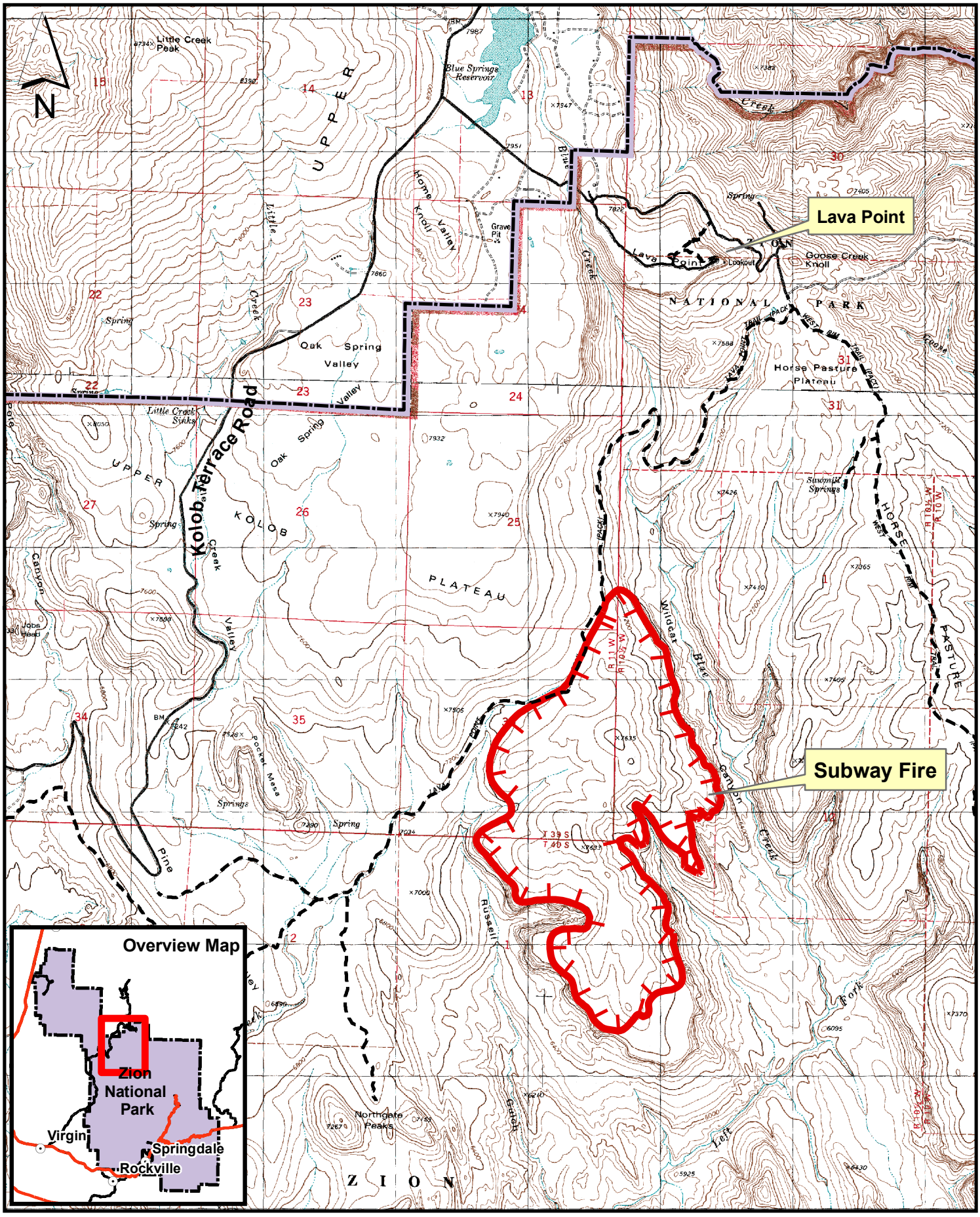
Zion National Park